

● Matched Address: 355 2nd St, Dodge, Nebraska, 68633
MSA: NA - NA (Outside of MSA) || State: 31 - NEBRASKA || County: 053 - DODGE COUNTY || Tract Code: 9636.00

● Selected Tract
MSA: || State: || County: || Tract Code:

Dodge

2023 FFIEC Census Report - Summary Census Demographic Information

State: 31 - NEBRASKA (NE)

County: 039 - CUMING COUNTY

Data Report Links

[Demographic \(PDF\)](#) [Income \(PDF\)](#) [Population \(PDF\)](#) [Housing \(PDF\)](#)

For details on each field, please refer to the [Census Info Sheet](#)

*** Will automatically be included in the 2024 Distressed or Underserved Tract List**

Tract Code	Tract Income Level	Distressed or Under-served Tract	Tract Median Family Income %	2023 FFIEC Est. MSA/MD non-MSA/MD Median Family Income	2023 Est. Tract Median Family Income	2020 Tract Median Family Income	Tract Population	Tract Minority %	Minority Population	Owner Occupied Units	1- to 4-Family Units
9727.00	Middle	Yes*	103.96	\$88,400	\$91,901	\$74,259	2551	8.23	210	775	1244
9728.00	Middle	Yes*	104.90	\$88,400	\$92,732	\$74,926	4349	22.63	984	1082	1647
9729.00	Middle	Yes*	99.75	\$88,400	\$88,179	\$71,250	2113	8.57	181	697	1011
9999.99	Middle	No	103.08	\$88,400	\$91,123	\$73,625	9013	15.26	1375	2554	3902

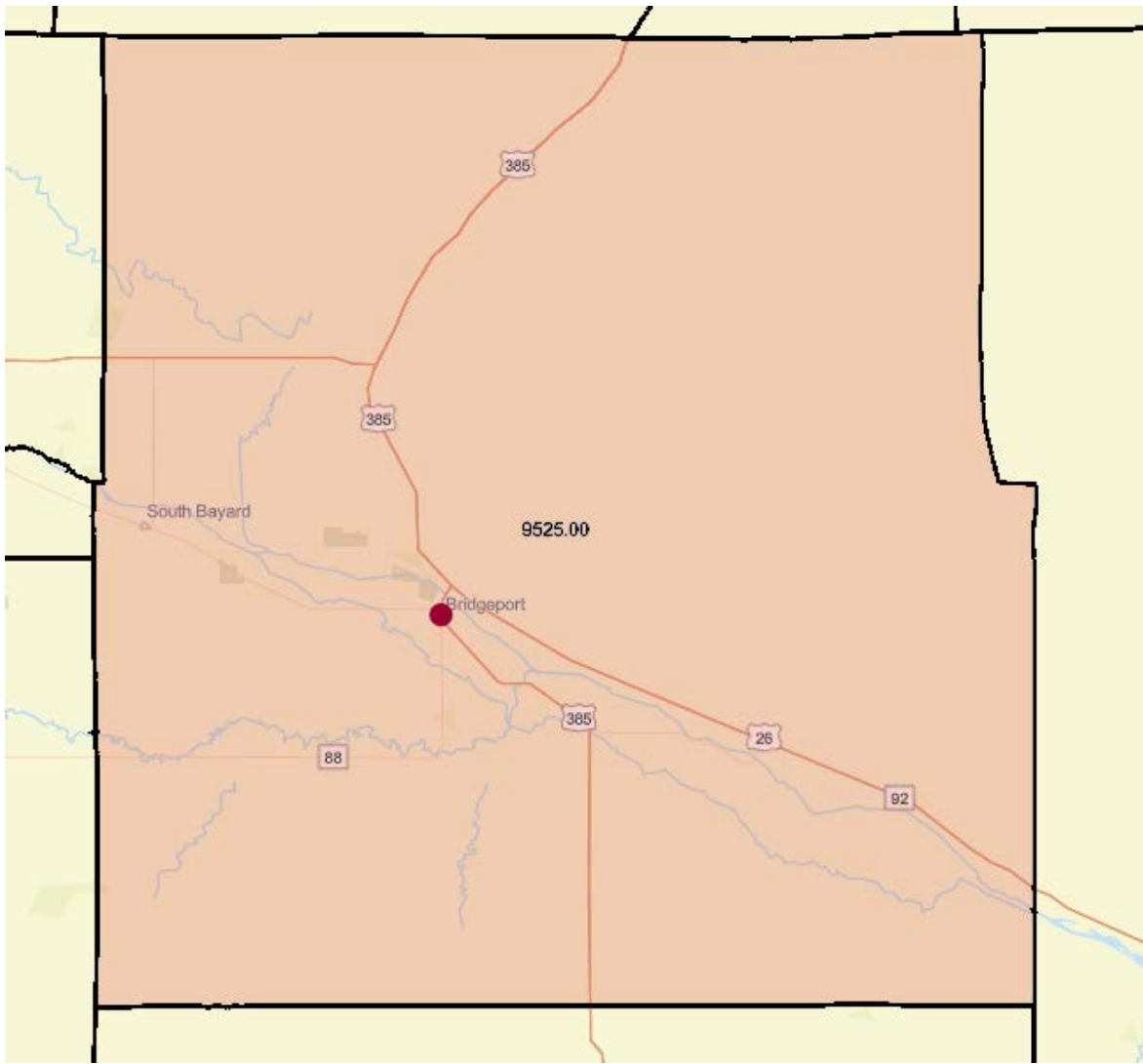

● Matched Address: 823 Main St, Bridgeport, Nebraska, 69336
MSA: NA - NA (Outside of MSA) || State: 31 - NEBRASKA || County: 123 - MORRILL COUNTY || Tract Code: 9525.00

● Selected Tract
MSA: || State: || County: || Tract Code:

Bridgeport

2023 FFIEC Census Report - Summary Census Demographic Information

State: 31 - NEBRASKA (NE)

County: 123 - MORRILL COUNTY

Data Report Links

[Demographic \(PDF\)](#) [Income \(PDF\)](#) [Population \(PDF\)](#) [Housing \(PDF\)](#)

For details on each field, please refer to the [Census Info Sheet](#)

*** Will automatically be included in the 2024 Distressed or Underserved Tract List**

Tract Code	Tract Income Level	Distressed or Under-served Tract	Tract Median Family Income %	2023 FFIEC Est. MSA/MD non-MSA/MD Median Family Income	2023 Est. Tract Median Family Income	2020 Tract Median Family Income	Tract Population	Tract Minority %	Minority Population	Owner Occupied Units	1- to 4- Family Units
9525.00	Middle	Yes*	91.41	\$88,400	\$80,806	\$65,292	4555	18.29	833	1480	2396
9999.99	Middle	No	91.41	\$88,400	\$80,806	\$65,292	4555	18.29	833	1480	2396

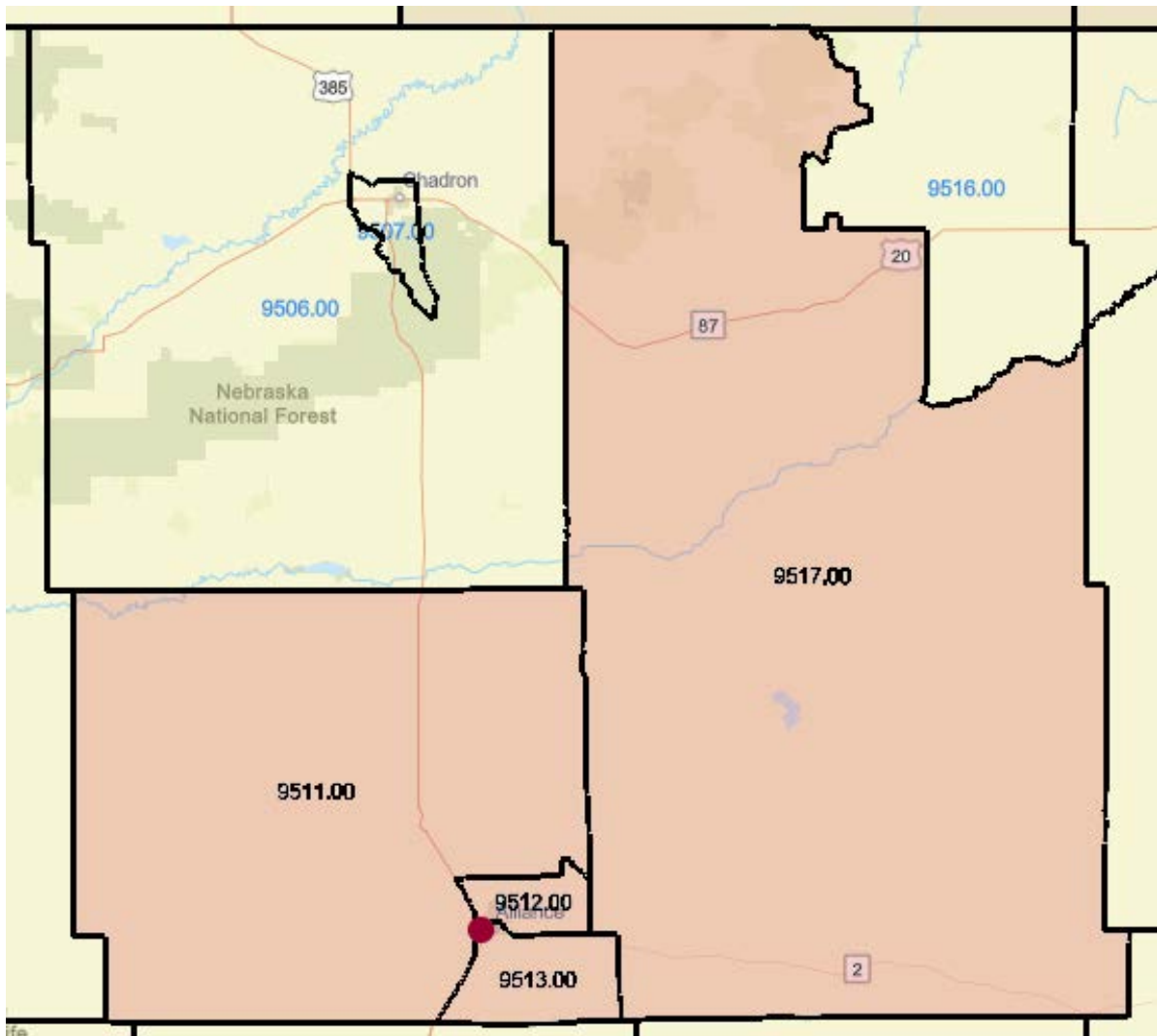

● Matched Address: 1320 W 3rd St, Alliance, Nebraska, 69301
MSA: NA - NA (Outside of MSA) || State: 31 - NEBRASKA || County: 013 - BOX BUTTE COUNTY || Tract Code: 9513.00

● Selected Tract
MSA: || State: || County: || Tract Code:

Alliance

2023 FFIEC Census Report - Summary Census Demographic Information

State: 31 - NEBRASKA (NE)

County: 013 - BOX BUTTE COUNTY

Data Report Links

[Demographic \(PDF\)](#) [Income \(PDF\)](#) [Population \(PDF\)](#) [Housing \(PDF\)](#)

For details on each field, please refer to the [Census Info Sheet](#)

*** Will automatically be included in the 2024 Distressed or Underserved Tract List**

Tract Code	Tract Income Level	Distressed or Under-served Tract	Tract Median Family Income %	2023 FFIEC Est. MSA/MD non-MSA/MD Median Family Income	2023 Est. Tract Median Family Income	2020 Tract Median Family Income	Tract Population	Tract Minority %	Minority Population	Owner Occupied Units	1- to 4- Family Units
9511.00	Middle	Yes*	87.50	\$88,400	\$77,350	\$62,500	2217	8.57	190	707	1082
9512.00	Upper	No	137.67	\$88,400	\$121,700	\$98,333	4736	20.04	949	1520	1888
9513.00	Middle	Yes*	104.10	\$88,400	\$92,024	\$74,357	3889	26.28	1022	1050	1811
9999.99	Middle	No	113.24	\$88,400	\$100,104	\$80,885	10842	19.93	2161	3277	4781

2023 FFIEC Census Report - Summary Census Demographic Information

State: 31 - NEBRASKA (NE)

County: 161 - SHERIDAN COUNTY

Data Report Links

[Demographic \(PDF\)](#) [Income \(PDF\)](#) [Population \(PDF\)](#) [Housing \(PDF\)](#)

For details on each field, please refer to the [Census Info Sheet](#)

*** Will automatically be included in the 2024 Distressed or Underserved Tract List**

Tract Code	Tract Income Level	Distressed or Under-served Tract	Tract Median Family Income %	2023 FFIEC Est. MSA/MD non-MSA/MD Median Family Income	2023 Est. Tract Median Family Income	2020 Tract Median Family Income	Tract Population	Tract Minority %	Minority Population	Owner Occupied Units	1- to 4- Family Units
9516.00	Moderate	No	74.82	\$88,400	\$66,141	\$53,446	2081	24.12	502	604	1097
9517.00	Middle	Yes*	87.09	\$88,400	\$76,988	\$62,206	3046	17.40	530	894	1704
9999.99	Middle	No	82.91	\$88,400	\$73,292	\$59,219	5127	20.13	1032	1498	2801

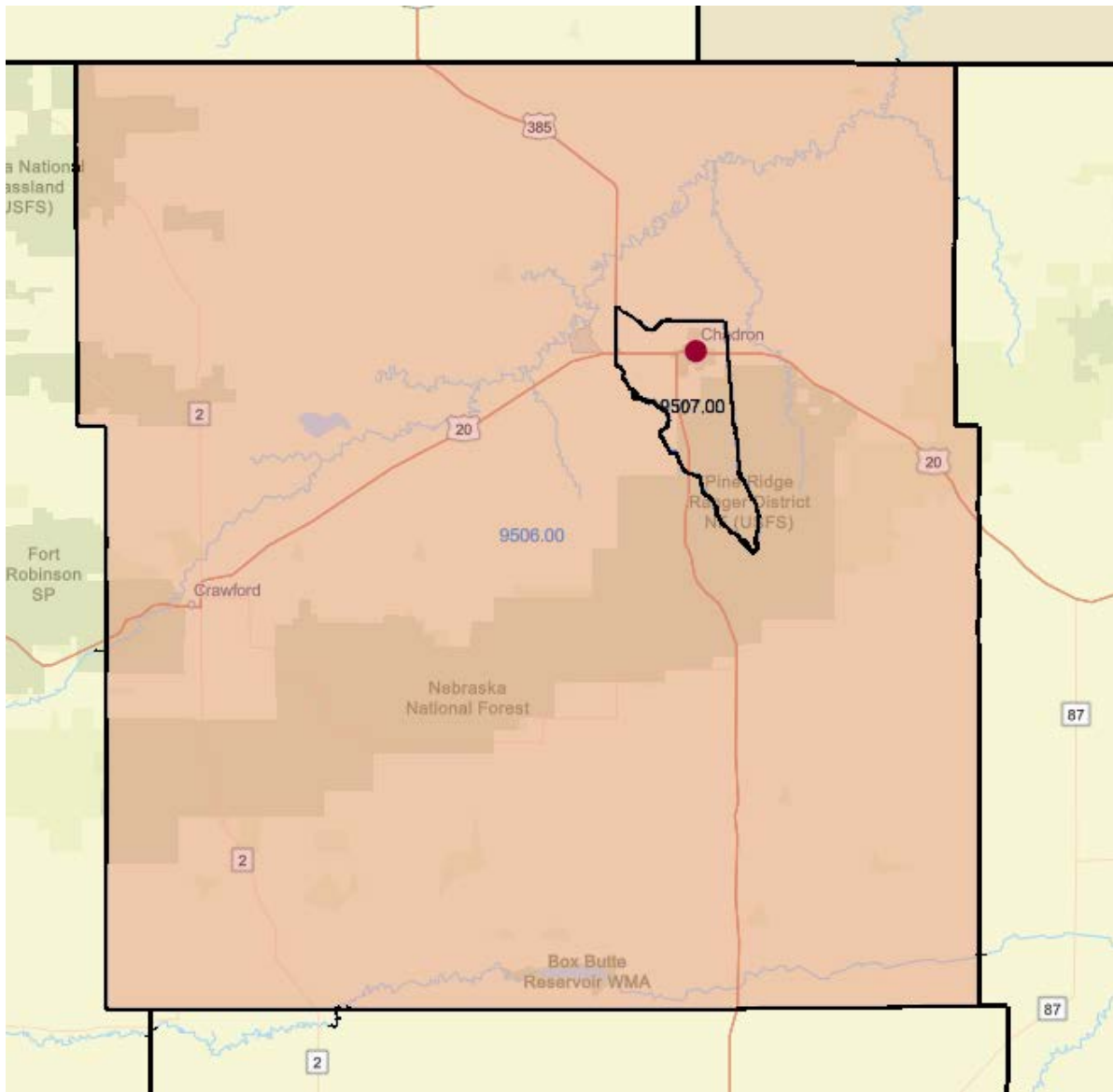

● Matched Address: 205 W 3rd St, Chadron, Nebraska, 69337
MSA: NA - NA (Outside of MSA) || State: 31 - NEBRASKA || County: 045 - DAWES COUNTY || Tract Code: 9507.00

● Selected Tract
MSA: || State: || County: || Tract Code:

Chadron

2023 FFIEC Census Report - Summary Census Demographic Information

State: 31 - NEBRASKA (NE)

County: 045 - DAWES COUNTY

Data Report Links

[Demographic \(PDF\)](#) [Income \(PDF\)](#) [Population \(PDF\)](#) [Housing \(PDF\)](#)

For details on each field, please refer to the [Census Info Sheet](#)

*** Will automatically be included in the 2024 Distressed or Underserved Tract List**

Tract Code	Tract Income Level	Distressed or Under-served Tract	Tract Median Family Income %	2023 FFIEC Est. MSA/MD non-MSA/MD Median Family Income	2023 Est. Tract Median Family Income	2020 Tract Median Family Income	Tract Population	Tract Minority %	Minority Population	Owner Occupied Units	1- to 4-Family Units
9506.00	Middle	Yes*	103.51	\$88,400	\$91,503	\$73,933	2634	7.52	198	910	1429
9507.00	Middle	Yes*	90.22	\$88,400	\$79,754	\$64,444	5565	19.01	1058	1346	2430
9999.99	Middle	No	93.65	\$88,400	\$82,787	\$66,889	8199	15.32	1256	2256	3859

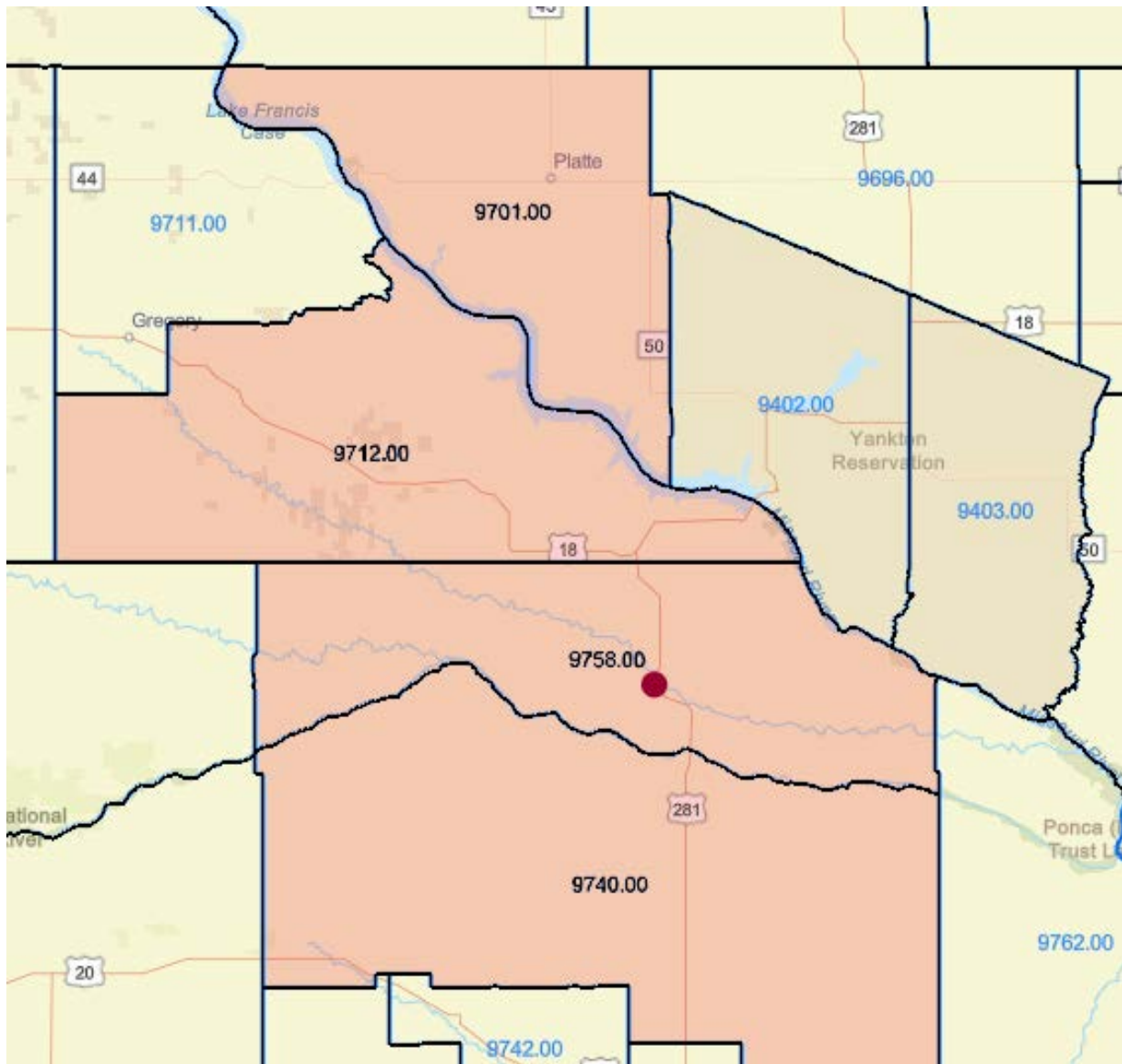

● Matched Address: 101 N Thayer St, Spencer, Nebraska, 68777
MSA: NA - NA (Outside of MSA) || State: 31 - NEBRASKA || County: 015 - BOYD COUNTY || Tract Code: 9758.00

● Selected Tract
MSA: || State: || County: || Tract Code:

Spencer

2023 FFIEC Census Report - Summary Census Demographic Information

State: 31 - NEBRASKA (NE)

County: 015 - BOYD COUNTY

Data Report Links

[Demographic \(PDF\)](#) [Income \(PDF\)](#) [Population \(PDF\)](#) [Housing \(PDF\)](#)

For details on each field, please refer to the [Census Info Sheet](#)

*** Will automatically be included in the 2024 Distressed or Underserved Tract List**

Tract Code	Tract Income Level	Distressed or Under-served Tract	Tract Median Family Income %	2023 FFIEC Est. MSA/MD non-MSA/MD Median Family Income	2023 Est. Tract Median Family Income	2020 Tract Median Family Income	Tract Population	Tract Minority %	Minority Population	Owner Occupied Units	1- to 4- Family Units
9758.00	Middle	Yes*	107.80	\$88,400	\$95,295	\$77,000	1810	4.81	87	734	1337
9999.99	Middle	No	107.80	\$88,400	\$95,295	\$77,000	1810	4.81	87	734	1337

2023 FFIEC Census Report - Summary Census Demographic Information

State: 46 - SOUTH DAKOTA (SD)

County: 023 - CHARLES MIX COUNTY

Data Report Links

[Demographic \(PDF\)](#) [Income \(PDF\)](#) [Population \(PDF\)](#) [Housing \(PDF\)](#)

For details on each field, please refer to the [Census Info Sheet](#)

*** Will automatically be included in the 2024 Distressed or Underserved Tract List**

Tract Code	Tract Income Level	Distressed or Under-served Tract	Tract Median Family Income %	2023 FFIEC Est. MSA/MD non-MSA/MD Median Family Income	2023 Est. Tract Median Family Income	2020 Tract Median Family Income	Tract Population	Tract Minority %	Minority Population	Owner Occupied Units	1- to 4- Family Units
9402.00	Moderate	No	76.62	\$87,900	\$67,349	\$56,000	3366	57.07	1921	652	1269
9403.00	Middle	Yes*	84.31	\$87,900	\$74,108	\$61,618	3222	49.13	1583	758	1153
9701.00	Middle	Yes*	90.65	\$87,900	\$79,681	\$66,250	2785	5.35	149	805	1239
9999.99	Middle	No	84.26	\$87,900	\$74,065	\$61,585	9373	38.97	3653	2215	3661

2023 FFIEC Census Report - Summary Census Demographic Information

State: 31 - NEBRASKA (NE)

County: 089 - HOLT COUNTY

Records 1 through 5 of 5

Data Report Links

[Demographic \(PDF\)](#) [Income \(PDF\)](#) [Population \(PDF\)](#) [Housing \(PDF\)](#)

For details on each field, please refer to the [Census Info Sheet](#)

*** Will automatically be included in the 2024 Distressed or Underserved Tract List**

Tract Code	Tract Income Level	Distressed or Under-served Tract	Tract Median Family Income %	2023 FFIEC Est. MSA/MD non-MSA/MD Median Family Income	2023 Est. Tract Median Family Income	2020 Tract Median Family Income	Tract Population	Tract Minority %	Minority Population	Owner Occupied Units	1- to 4- Family Units
9740.00	Middle	Yes*	100.68	\$88,400	\$89,001	\$71,912	1510	4.44	67	532	891
9741.00	Middle	Yes*	87.13	\$88,400	\$77,023	\$62,232	2435	2.75	67	859	1336
9742.00	Middle	Yes*	106.06	\$88,400	\$93,757	\$75,758	1982	6.61	131	628	912
9743.00	Middle	Yes*	98.29	\$88,400	\$86,888	\$70,208	4200	12.79	537	1125	1822
9999.99	Middle	No	99.99	\$88,400	\$88,391	\$71,420	10127	7.92	802	3144	4961

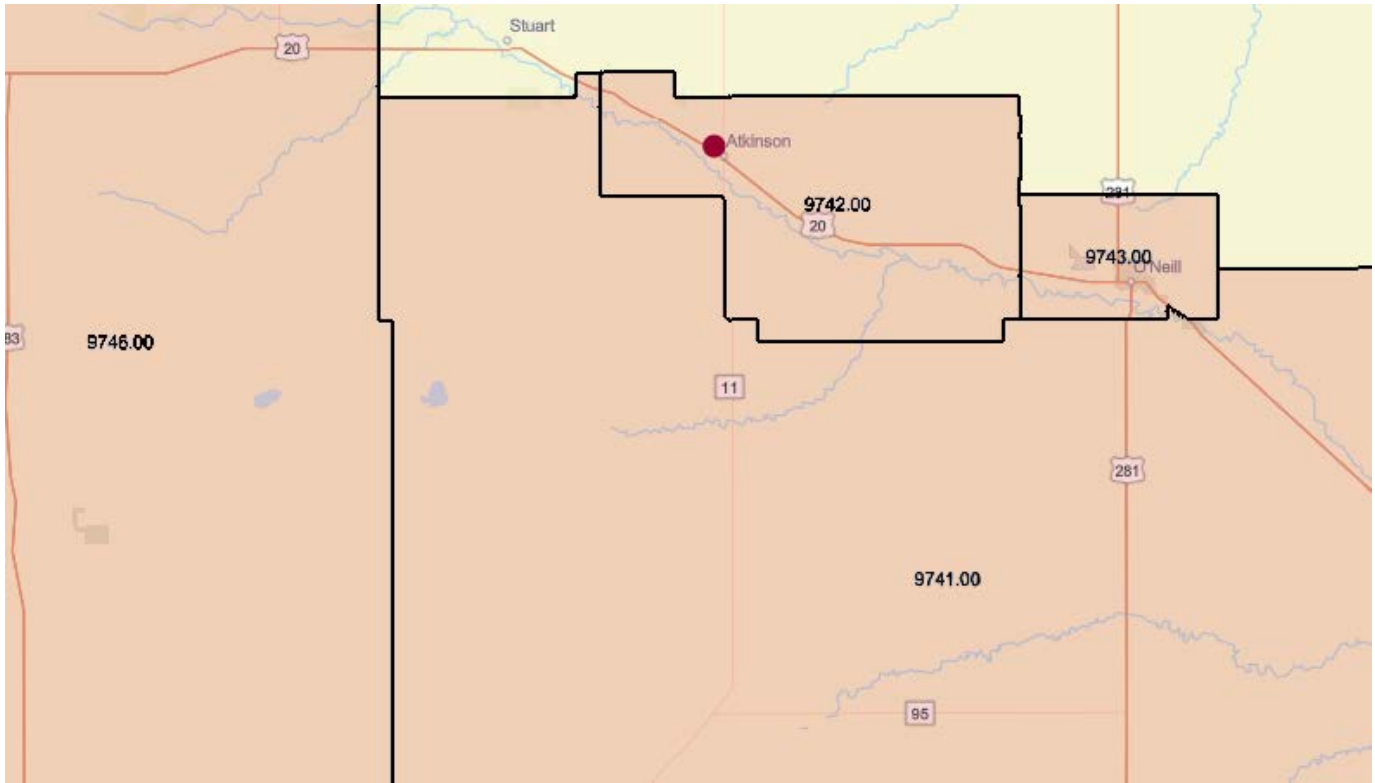

● Matched Address: 605 N Main St, Atkinson, Nebraska, 68713
MSA: NA - NA (Outside of MSA) || State: 31 - NEBRASKA || County: 089 - HOLT COUNTY || Tract Code: 9742.00

● Selected Tract
MSA: || State: || County: || Tract Code:

Atkinson

2023 FFIEC Census Report - Summary Census Demographic Information

State: 31 - NEBRASKA (NE)

County: 149 - ROCK COUNTY

Data Report Links

[Demographic \(PDF\)](#) [Income \(PDF\)](#) [Population \(PDF\)](#) [Housing \(PDF\)](#)

For details on each field, please refer to the [Census Info Sheet](#)

*** Will automatically be included in the 2024 Distressed or Underserved Tract List**

Tract Code	Tract Income Level	Distressed or Under-served Tract	Tract Median Family Income %	2023 FFIEC Est. MSA/MD non-MSA/MD Median Family Income	2023 Est. Tract Median Family Income	2020 Tract Median Family Income	Tract Population	Tract Minority %	Minority Population	Owner Occupied Units	1- to 4- Family Units
9746.00	Middle	Yes*	89.91	\$88,400	\$79,480	\$64,219	1262	3.41	43	460	906
9999.99	Middle	No	89.91	\$88,400	\$79,480	\$64,219	1262	3.41	43	460	906

2023 FFIEC Census Report - Summary Census Demographic Information

State: 31 - NEBRASKA (NE)

County: 089 - HOLT COUNTY

Records 1 through 5 of 5

Data Report Links

[Demographic \(PDF\)](#) [Income \(PDF\)](#) [Population \(PDF\)](#) [Housing \(PDF\)](#)

For details on each field, please refer to the [Census Info Sheet](#)

*** Will automatically be included in the 2024 Distressed or Underserved Tract List**

Tract Code	Tract Income Level	Distressed or Under-served Tract	Tract Median Family Income %	2023 FFIEC Est. MSA/MD non-MSA/MD Median Family Income	2023 Est. Tract Median Family Income	2020 Tract Median Family Income	Tract Population	Tract Minority %	Minority Population	Owner Occupied Units	1- to 4- Family Units
9740.00	Middle	Yes*	100.68	\$88,400	\$89,001	\$71,912	1510	4.44	67	532	891
9741.00	Middle	Yes*	87.13	\$88,400	\$77,023	\$62,232	2435	2.75	67	859	1336
9742.00	Middle	Yes*	106.06	\$88,400	\$93,757	\$75,758	1982	6.61	131	628	912
9743.00	Middle	Yes*	98.29	\$88,400	\$86,888	\$70,208	4200	12.79	537	1125	1822
9999.99	Middle	No	99.99	\$88,400	\$88,391	\$71,420	10127	7.92	802	3144	4961

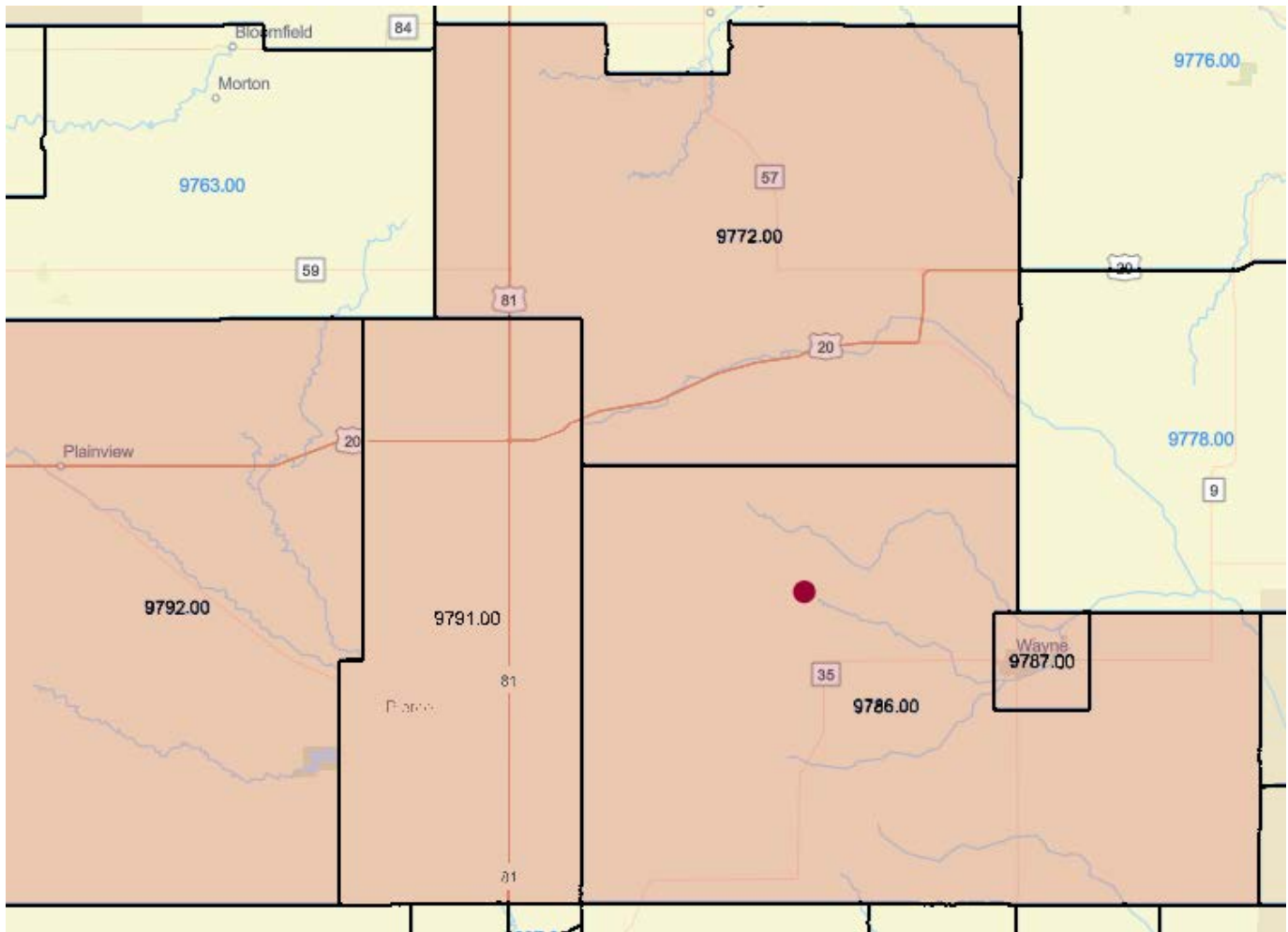

● Matched Address: 501 Main St, Carroll, Nebraska, 68723
 MSA: NA - NA (Outside of MSA) || State: 31 - NEBRASKA || County: 179 - WAYNE COUNTY || Tract Code: 9786.00

● Selected Tract
 MSA: || State: || County: || Tract Code:

Carroll

2023 FFIEC Census Report - Summary Census Demographic Information

State: 31 - NEBRASKA (NE)

County: 179 - WAYNE COUNTY

Data Report Links

[Demographic \(PDF\)](#) [Income \(PDF\)](#) [Population \(PDF\)](#) [Housing \(PDF\)](#)

For details on each field, please refer to the [Census Info Sheet](#)

*** Will automatically be included in the 2024 Distressed or Underserved Tract List**

Tract Code	Tract Income Level	Distressed or Under-served Tract	Tract Median Family Income %	2023 FFIEC Est. MSA/MD non-MSA/MD Median Family Income	2023 Est. Tract Median Family Income	2020 Tract Median Family Income	Tract Population	Tract Minority %	Minority Population	Owner Occupied Units	1- to 4- Family Units
9786.00	Middle	No	106.29	\$88,400	\$93,960	\$75,921	3482	9.10	317	1379	1733
9787.00	Middle	No	104.26	\$88,400	\$92,166	\$74,470	6215	24.97	1552	1170	1843
9999.99	Middle	No	104.73	\$88,400	\$92,581	\$74,809	9697	19.27	1869	2549	3576

2023 FFIEC Census Report - Summary Census Demographic Information

State: 31 - NEBRASKA (NE)

County: 139 - PIERCE COUNTY

Data Report Links

[Demographic \(PDF\)](#) [Income \(PDF\)](#) [Population \(PDF\)](#) [Housing \(PDF\)](#)

For details on each field, please refer to the [Census Info Sheet](#)

*** Will automatically be included in the 2024 Distressed or Underserved Tract List**

Tract Code	Tract Income Level	Distressed or Under-served Tract	Tract Median Family Income %	2023 FFIEC Est. MSA/MD non-MSA/MD Median Family Income	2023 Est. Tract Median Family Income	2020 Tract Median Family Income	Tract Population	Tract Minority %	Minority Population	Owner Occupied Units	1- to 4- Family Units
9791.00	Middle	No	115.89	\$88,400	\$102,447	\$82,778	3930	4.71	185	1109	1610
9792.00	Middle	No	83.42	\$88,400	\$73,743	\$59,583	3387	5.37	182	1138	1574
9999.99	Middle	No	99.72	\$88,400	\$88,152	\$71,227	7317	5.02	367	2247	3184

2023 FFIEC Census Report - Summary Census Demographic Information

State: 31 - NEBRASKA (NE)

County: 027 - CEDAR COUNTY

Data Report Links

[Demographic \(PDF\)](#) [Income \(PDF\)](#) [Population \(PDF\)](#) [Housing \(PDF\)](#)

For details on each field, please refer to the [Census Info Sheet](#)

*** Will automatically be included in the 2024 Distressed or Underserved Tract List**

Tract Code	Tract Income Level	Distressed or Under-served Tract	Tract Median Family Income %	2023 FFIEC Est. MSA/MD non-MSA/MD Median Family Income	2023 Est. Tract Median Family Income	2020 Tract Median Family Income	Tract Population	Tract Minority %	Minority Population	Owner Occupied Units	1- to 4- Family Units
9771.00	Middle	Yes*	112.81	\$88,400	\$99,724	\$80,577	4458	3.57	159	1484	2093
9772.00	Middle	Yes*	108.31	\$88,400	\$95,746	\$77,361	3922	5.38	211	1307	1963
9999.99	Middle	No	110.79	\$88,400	\$97,938	\$79,135	8380	4.42	370	2791	4056

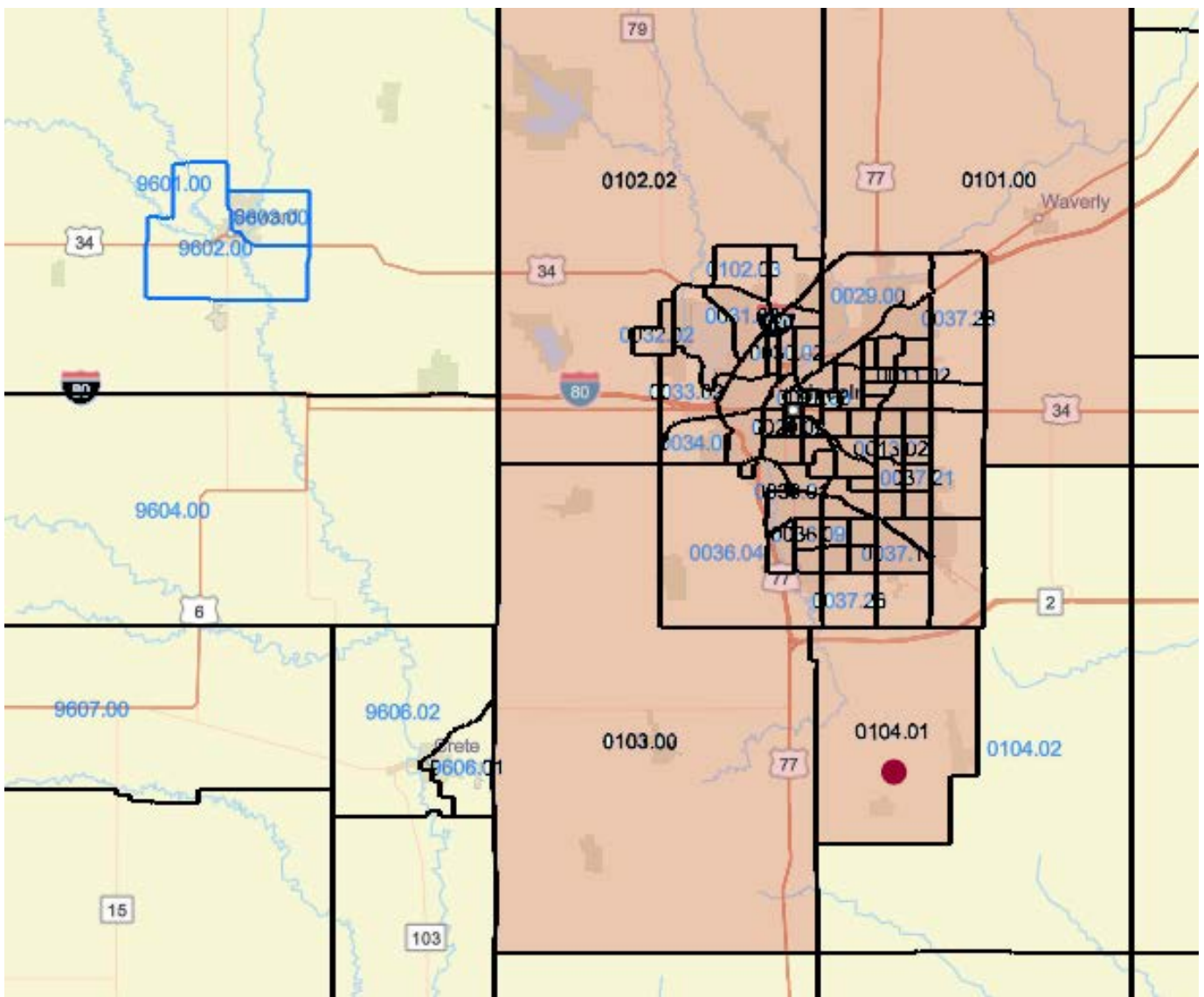

● Matched Address: 114 Locust St. Hickman, Nebraska, 68372
 MSA: 30700 - LINCOLN, NE || State: 31 - NEBRASKA || County: 109 - LANCASTER COUNTY || Tract Code: 0104.01

● Selected Tract
 MSA: || State: || County: || Tract Code:

Hickman

2023 FFIEC Census Report - Summary Census Demographic Information

State: 31 - NEBRASKA (NE)

County: 109 - LANCASTER COUNTY

Records 1 through 81 of 81

Data Report Links

[Demographic \(PDF\)](#) [Income \(PDF\)](#) [Population \(PDF\)](#) [Housing \(PDF\)](#)

For details on each field, please refer to the [Census Info Sheet](#)

* Will automatically be included in the 2024 Distressed or Underserved Tract List

Tract Code	Tract Income Level	Distressed or Under-served Tract	Tract Median Family Income %	2023 FFIEC Est. MSA/MD non-MSA/MD Median Family Income	2023 Est. Tract Median Family Income	2020 Tract Median Family Income	Tract Population	Tract Minority %	Minority Population	Owner Occupied Units	1- to 4- Family Units
0001.00	Moderate	No	69.94	\$101,500	\$70,989	\$57,619	3410	19.74	673	857	1320
0002.01	Moderate	No	74.91	\$101,500	\$76,034	\$61,716	4670	16.51	771	1224	1835
0002.02	Low	No	48.24	\$101,500	\$48,964	\$39,743	4250	27.20	1156	506	1218
0003.00	Low	No	44.48	\$101,500	\$45,147	\$36,649	3491	29.25	1021	567	1319
0004.00	Moderate	No	52.12	\$101,500	\$52,902	\$42,937	4991	41.57	2075	671	1958
0005.00	Unknown	No	0.00	\$101,500	\$0	\$0	2292	29.10	667	105	525
0006.00	Unknown	No	0.00	\$101,500	\$0	\$0	6828	21.15	1444	0	18
0007.00	Moderate	No	56.05	\$101,500	\$56,891	\$46,181	2498	54.04	1350	280	488
0008.00	Moderate	No	55.72	\$101,500	\$56,556	\$45,906	3597	45.04	1620	791	1490
0009.00	Middle	No	91.20	\$101,500	\$92,568	\$75,139	3735	25.57	955	520	977
0010.01	Middle	No	102.09	\$101,500	\$103,621	\$84,107	3313	21.52	713	900	1182
0010.02	Moderate	No	76.75	\$101,500	\$77,901	\$63,232	1658	27.62	458	209	389
0010.03	Moderate	No	69.47	\$101,500	\$70,512	\$57,236	3590	27.24	978	487	915
0011.01	Middle	No	113.16	\$101,500	\$114,857	\$93,229	4674	14.85	694	1329	1458
0011.02	Middle	No	81.19	\$101,500	\$82,408	\$66,892	3417	14.66	501	1190	1338
0012.00	Middle	No	90.15	\$101,500	\$91,502	\$74,267	6546	18.44	1207	1490	2367
0013.01	Upper	No	132.35	\$101,500	\$134,335	\$109,032	3665	11.68	428	1046	1170
0013.02	Middle	No	119.64	\$101,500	\$121,435	\$98,566	3060	12.39	379	1065	1251
0014.00	Middle	No	93.93	\$101,500	\$95,339	\$77,383	4833	18.73	905	1472	1840
0015.00	Middle	No	88.36	\$101,500	\$89,685	\$72,793	4458	18.78	837	1206	1690
0016.00	Middle	No	82.31	\$101,500	\$83,545	\$67,808	5603	20.51	1149	1630	2779
0017.00	Low	No	41.91	\$101,500	\$42,539	\$34,533	5207	47.07	2451	399	1126
0018.00	Low	No	46.43	\$101,500	\$47,126	\$38,250	2136	46.68	997	89	231
0019.00	Upper	No	171.62	\$101,500	\$174,194	\$141,389	1841	17.54	323	121	48
0020.01	Low	No	39.58	\$101,500	\$40,174	\$32,607	2473	42.58	1053	61	508
0020.02	Low	No	31.38	\$101,500	\$31,851	\$25,855	2405	47.44	1141	84	530
0021.00	Moderate	No	62.96	\$101,500	\$63,904	\$51,875	2578	44.22	1140	434	948
0022.00	Moderate	No	73.39	\$101,500	\$74,491	\$60,463	5550	35.91	1993	1046	2235
0023.00	Middle	No	87.90	\$101,500	\$89,219	\$72,414	6053	25.49	1543	1373	2377
0024.00	Upper	No	145.80	\$101,500	\$147,987	\$120,119	3541	13.41	475	1168	1280
0025.00	Middle	No	85.43	\$101,500	\$86,711	\$70,380	5417	15.29	828	1809	2352
0027.01	Moderate	No	72.56	\$101,500	\$73,648	\$59,779	3017	23.40	706	431	1048
0027.02	Middle	No	84.70	\$101,500	\$85,971	\$69,780	5714	15.93	910	1447	2142
0028.00	Middle	No	99.58	\$101,500	\$101,074	\$82,039	5226	17.70	925	1723	2332
0029.00	Moderate	No	64.21	\$101,500	\$65,173	\$52,897	5603	28.61	1603	857	1085
0030.02	Moderate	No	79.22	\$101,500	\$80,408	\$65,268	3264	30.09	982	783	1221
0030.03	Moderate	No	75.37	\$101,500	\$76,501	\$62,095	5185	37.76	1958	1089	1521
0030.04	Middle	No	102.32	\$101,500	\$103,855	\$84,297	2958	26.06	771	852	976
0030.05	Middle	No	89.06	\$101,500	\$90,396	\$73,371	4809	32.58	1567	1195	1415
0031.02	Upper	No	124.30	\$101,500	\$126,165	\$102,404	6051	17.50	1059	1553	1737
0031.03	Moderate	No	54.24	\$101,500	\$55,054	\$44,688	2730	42.56	1162	447	902
0031.04	Moderate	No	62.47	\$101,500	\$63,407	\$51,467	6093	39.34	2397	1124	1737
0032.02	Moderate	No	63.15	\$101,500	\$64,097	\$52,025	3054	32.25	985	279	1086
0033.01	Middle	No	94.41	\$101,500	\$95,826	\$77,784	4237	26.76	1134	775	1235
0033.02	Middle	No	118.86	\$101,500	\$120,643	\$97,925	5056	29.57	1495	1393	1509
0034.01	Middle	No	118.10	\$101,500	\$119,872	\$97,292	6499	29.45	1914	1461	1715
0034.02	Middle	No	80.79	\$101,500	\$82,002	\$66,560	6698	32.94	2206	1628	2078
0035.00	Unknown	No	0.00	\$101,500	\$0	\$0	204	25.49	52	0	0
0036.01	Unknown	No	0.00	\$101,500	\$0	\$0	1361	51.65	703	0	0
0036.04	Upper	No	158.27	\$101,500	\$160,644	\$130,392	3702	10.70	396	1038	1202
0036.05	Middle	No	109.46	\$101,500	\$111,102	\$90,179	3644	18.41	671	1304	1463
0036.07	Middle	No	109.75	\$101,500	\$111,396	\$90,417	4585	21.40	981	817	1055
0036.08	Middle	No	106.68	\$101,500	\$108,280	\$87,885	1389	15.12	210	381	441
0036.09	Upper	No	162.35	\$101,500	\$164,785	\$133,750	2529	12.61	319	743	778
0037.04	Moderate	No	72.83	\$101,500	\$73,922	\$60,000	5233	19.64	1028	717	959
0037.08	Middle	No	118.40	\$101,500	\$120,176	\$97,543	4248	13.06	555	947	1015
0037.09	Upper	No	123.07	\$101,500	\$124,916	\$101,389	4910	12.53	615	1436	1479
0037.13	Upper	No	159.39	\$101,500	\$161,781	\$131,313	2929	13.69	401	804	871
0037.14	Upper	No	147.38	\$101,500	\$149,591	\$121,420	5111	11.84	605	1408	1661
0037.15	Upper	No	154.26	\$101,500	\$156,574	\$127,083	2368	12.08	286	729	779
0037.16	Upper	No	125.51	\$101,500	\$127,393	\$103,404	5011	16.78	841	1320	1557
0037.18	Upper	No	152.97	\$101,500	\$155,265	\$126,023	3142	9.93	312	1176	1232
0037.19	Upper	No	158.41	\$101,500	\$160,786	\$130,504	6135	13.50	828	1474	1730
0037.21	Upper	No	136.68	\$101,500	\$138,730	\$112,600	4245	13.83	587	1189	1248
0037.22	Middle	No	82.31	\$101,500	\$83,545	\$67,813	1864	13.04	243	275	315
0037.23	Upper	No	121.13	\$101,500	\$122,947	\$99,795	3545	12.81	454	1387	1442
0037.24	Upper	No	121.00	\$101,500	\$122,815	\$99,688	4275	12.51	535	1180	1364
0037.25	Upper	No	148.88	\$101,500	\$151,113	\$122,652	3392	12.88	437	761	952
0037.26	Upper	No	190.20	\$101,500	\$193,053	\$156,691	2819	15.36	433	571	599
0037.27	Upper	No	138.41	\$101,500	\$140,486	\$114,028	2651	15.13	401	804	827
0037.28	Upper	No	120.81	\$101,500	\$122,622	\$99,531	4397	15.65	688	1248	1361
0038.01	Upper	No	124.94	\$101,500	\$126,814	\$102,927	4797	12.03	577	1598	1711
0038.02	Middle	No	96.38	\$101,500	\$97,826	\$79,399	3210	12.96	416	1105	1240
0101.00	Upper	No	130.95	\$101,500	\$132,914	\$107,882	7176	6.56	471	2037	2324
0102.02	Upper	No	126.28	\$101,500	\$128,174	\$104,031	4821	7.70	371	1357	1629
0102.03	Upper	No	147.38	\$101,500	\$149,591	\$121,414	1716	11.54	198	525	551
0102.04	Upper	No	127.23	\$101,500	\$129,138	\$104,815	4567	28.18	1287	879	1202
0103.00	Middle	No	115.23	\$101,500	\$116,958	\$94,930	4581	7.09	325	1602	1708
0104.01	Upper	No	129.51	\$101,500	\$131,453	\$106,696	4830	5.88	284	1347	1454
0104.02	Upper	No	134.28	\$101,500	\$136,294	\$110,625	5239	8.28	434	1612	1793
9832.00	Unknown	No	0.00	\$101,500	\$0	\$0	8	37.50	3	0	0

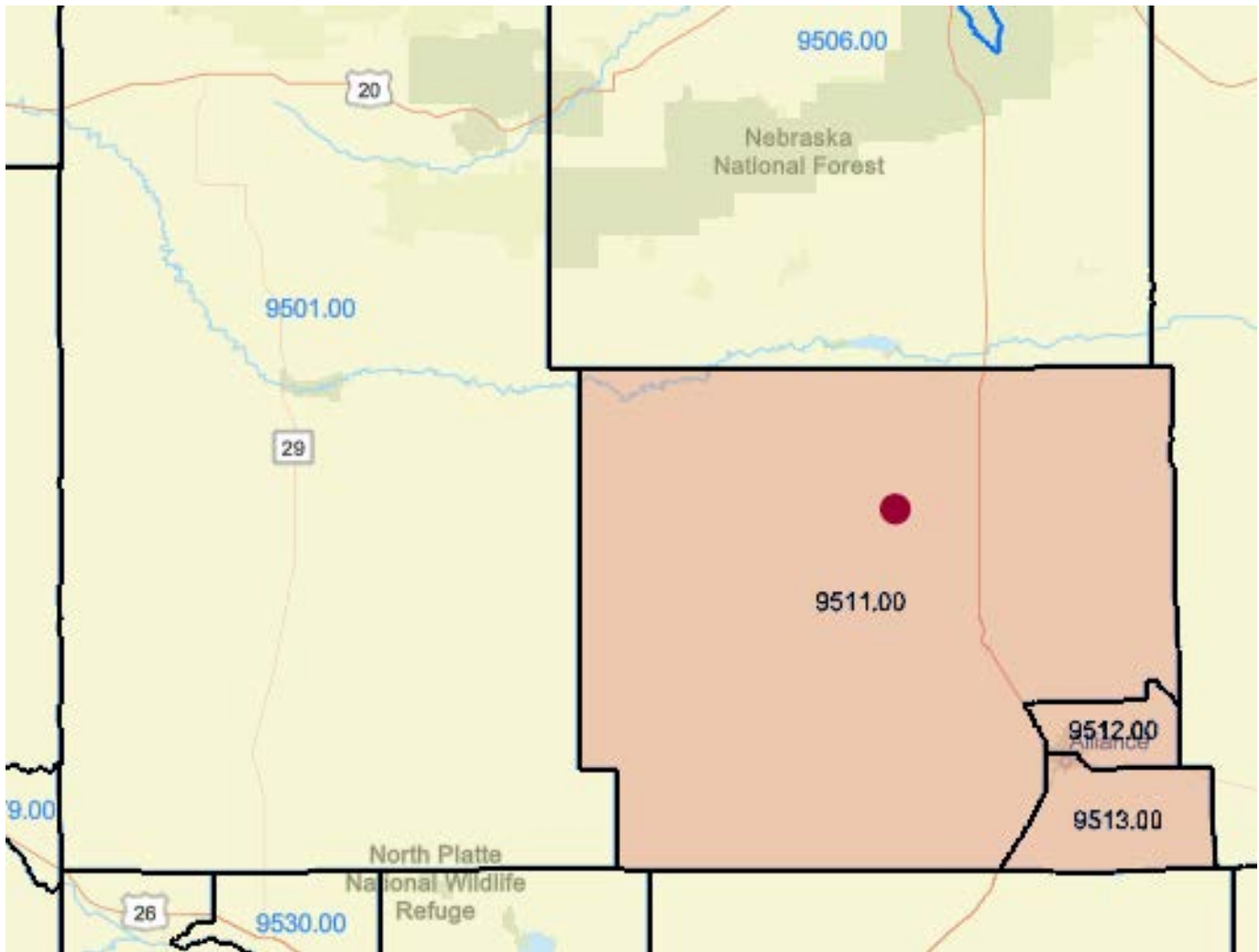

● Matched Address: 309 Box Butte Ave, Hemingford, Nebraska, 69348
MSA: NA - NA (Outside of MSA) || State: 31 - NEBRASKA || County: 013 - BOX BUTTE COUNTY || Tract Code: 9511.00

● Selected Tract
MSA: || State: || County: || Tract Code:

Hemingford

2023 FFIEC Census Report - Summary Census Demographic Information

State: 31 - NEBRASKA (NE)

County: 013 - BOX BUTTE COUNTY

Data Report Links

[Demographic \(PDF\)](#) [Income \(PDF\)](#) [Population \(PDF\)](#) [Housing \(PDF\)](#)

For details on each field, please refer to the [Census Info Sheet](#)

*** Will automatically be included in the 2024 Distressed or Underserved Tract List**

Tract Code	Tract Income Level	Distressed or Under-served Tract	Tract Median Family Income %	2023 FFIEC Est. MSA/MD non-MSA/MD Median Family Income	2023 Est. Tract Median Family Income	2020 Tract Median Family Income	Tract Population	Tract Minority %	Minority Population	Owner Occupied Units	1- to 4-Family Units
9511.00	Middle	Yes*	87.50	\$88,400	\$77,350	\$62,500	2217	8.57	190	707	1082
9512.00	Upper	No	137.67	\$88,400	\$121,700	\$98,333	4736	20.04	949	1520	1888
9513.00	Middle	Yes*	104.10	\$88,400	\$92,024	\$74,357	3889	26.28	1022	1050	1811
9999.99	Middle	No	113.24	\$88,400	\$100,104	\$80,885	10842	19.93	2161	3277	4781